

care of Ginny. Priya would carry Ginny every place. She would take him to school, art classes and to the market. Ginny become priya best friend. At school Priya's friend become Ginny friend.

1. What did priya see on the shelf?

Ans- Priya see the panda on the shelf.

2. What did priya name his panda?

Ans- The Priya name his panda is

Ginny.

20/8/25

Page No.

Date: / /

3. Who also became friends with Ginny?

Ans- Priya's friend became friends with Ginny.

4. Where would Priya take Ginny?

Ans- Priya take the Ginny to art classes and to the market.
School

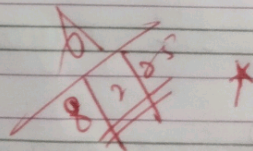

12/25

CLASSTIME/Date

8/2/25

Page No.

Date: 1 C:W

Dictation Test

1. Certainly

2. Genie

3. Shouting

4. Mustapha

5. Surprised

6. Treasure

7. Aladdin

8. Secret

9. Character

10. Slave

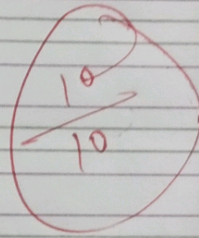

~~8/10~~
r. good

12/25

Page No.

Date : / /

Test

Q1 Write ascending order

a 457, 105, 516, 780

 \Rightarrow 105, 457, 516, 780

b 264, 130, 112, 733

 \Rightarrow 112, 130, 264, 733

c 564, 323, 269, 184

 \Rightarrow 184, 269, 323, 564

d 916, 806, 430, 545

⇒ ~~430~~, ~~545~~, ~~806~~, ~~916~~

Q2- Write descending order

a ~~463~~, ~~195~~, ~~213~~, ~~870~~

⇒ ~~870~~, ~~463~~, ~~213~~, ~~195~~

b ~~332~~, ~~158~~, ~~262~~, ~~545~~

⇒ ~~545~~, ~~332~~, ~~262~~, ~~152~~

c ~~724~~, ~~143~~, ~~417~~, ~~844~~

⇒ ~~844~~, ~~724~~, ~~417~~, ~~143~~

d ~~780~~, ~~575~~, ~~185~~, ~~328~~

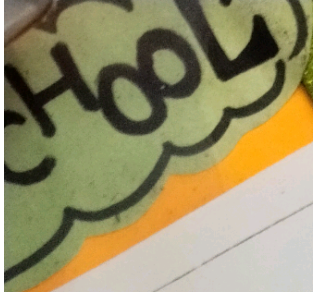

01/12/23
CHECK LIST Monday

TOTAL STUDENTS	
PRESENT	
ABSENT	
NOT LEARN	

812125

सूचक



DATE
PAGE

- 1 जो कमाल न मारे - अमर
- 2 मिट्टी के बरतन बनाने वाला - कुम्हार
- 3 नाव चलाने वाला - नाविक
- 4 जो कला की रचना करे - कलाकार
- 5 जो बूढ़ा न हो - अजर
- 6 जो भारत का रहने वाला हो - भारतीय
- 7 जहाँ बच्चे पढ़ने जाते हैं - विद्यालय
- 8 जो डक लार - डकिया
- 9 तरह-तरह के रंगों वाला - रंग-बिरंगा
- 10 जो बीमारी का इलाज करे - डॉक्टर

6/10 *

डॉक्टर

812/25

पर्यायवाची शब्द



DATE _____
PAGE 44

1. अंधकार - तमस, तम
2. शिवर - भगवान, प्रभु
3. पाँद - पंढ, वाशि
4. तालाब - सरावर, पुष्कर पुष्कर
5. कपड़ा - वस्त्र वसत्र, पट
6. लड़का - नंदन बट्या

$$\frac{4\frac{1}{2}}{6}$$

* fair

3/2/25

Draw The plant

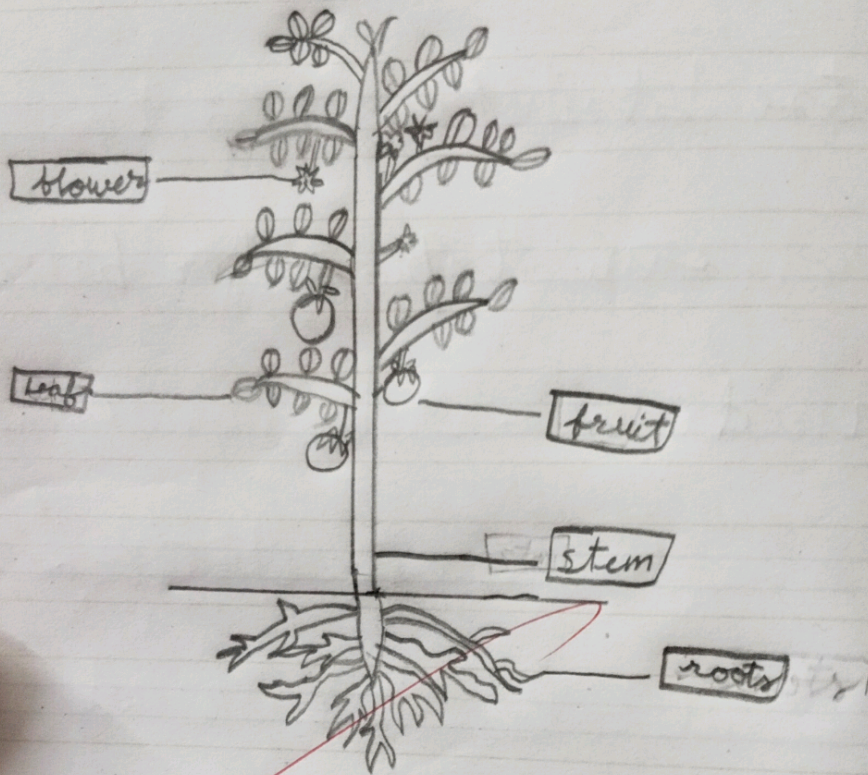

good
~~3/2/25~~

✨ STAR PUBLIC SCHOOL

Dear Parents

👉 Learn and Write all given work of in your Notebook with neat and clean handwriting.

👉 The copies will be checked tomorrow.

Learn 👉

a. Chapter - Weather and Season (EVS)

b. पाठ - आलसी कोआ (Hindi)

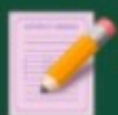

Test on Monday.